Change frequency

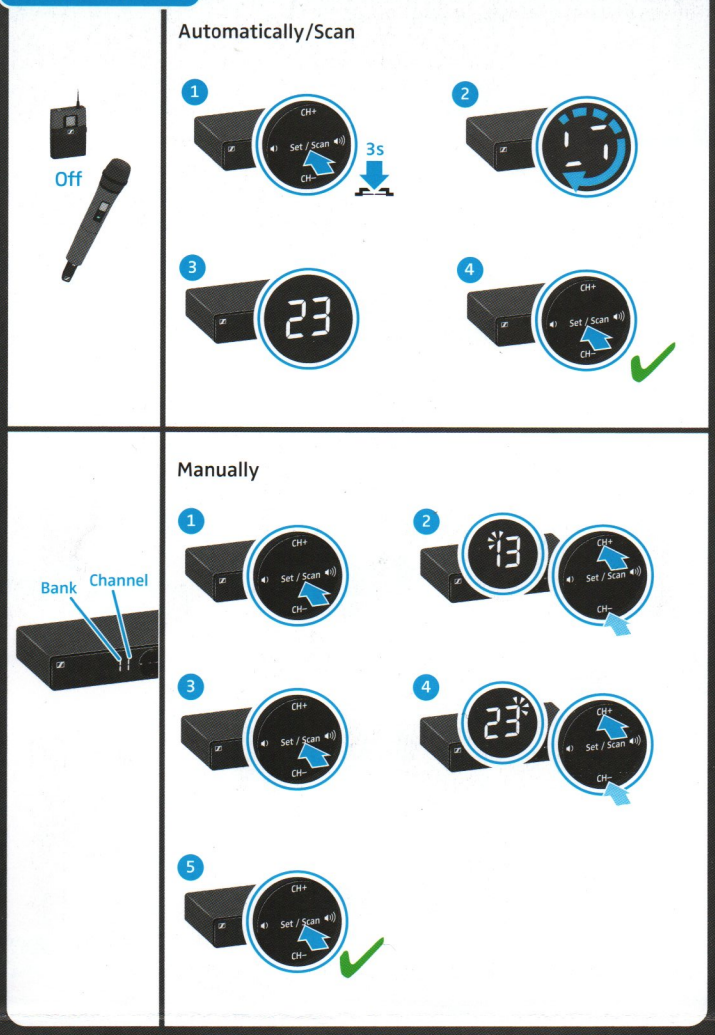

Sync

Sensitivity

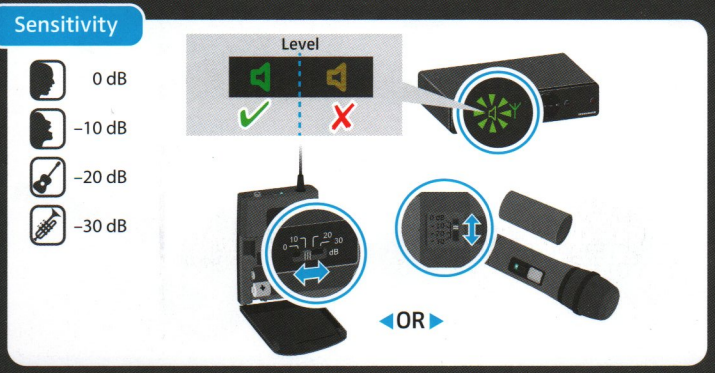

Multichannel

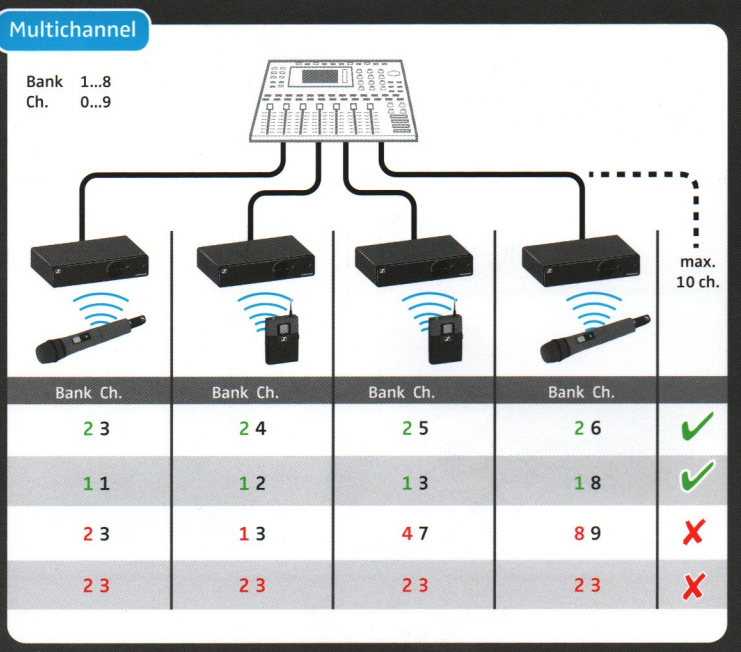

ME 2-2

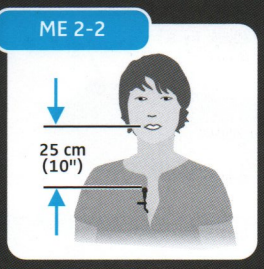

ME 3-II

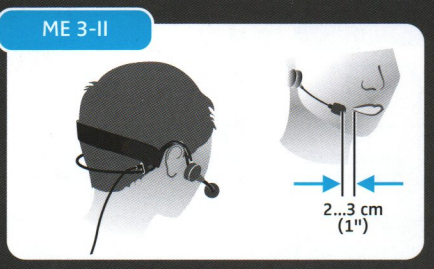

Min. distance

SKM

Guitar pickup

Squelch

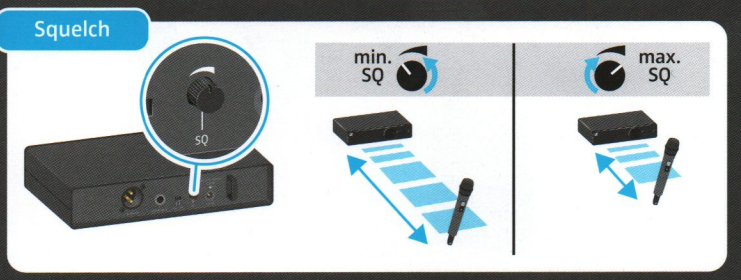

www.sennheiser.com/XSW1

XS WIRELESS 1

Quick Guide

Kurzanleitung | Guide rapide | Guida rapida | Guía de inicio rápido | Guia rápido | Beknopte handleiding | Krótka instrukcja obsługi | Snabbguide | Quickguide | Quick Guide | Γρήγορος οδηγός | Краткая инструкция | 快速指南 | 요약 설명서|

In the box

XS WIRELESS 1	Vocal Sets		Instrument Sets		Lavalier Set	Headmic Set
	XSW 1-825	XSW 1-835	XSW 1-CI1	XSW 1-908	XSW 1-ME2	XSW 1-ME3
EM-XSW 1 (NT 12-5CW)	●	●	●	●	●	●
SKM 825-XSW (MZQ 1)	●	○	○	○	○	○
SKM 835-XSW (MZQ 1)	○	●	○	○	○	○
SK-XSW	○	○	●	●	●	●
e 908T	○	○	○	●	○	○
ME 2-2	○	○	○	○	●	○
ME 3-II	○	○	○	○	○	●
CI 1-N	○	○	●	○	○	○
2 x AA LR6 1.5	●	●	●	●	●	●

Battery

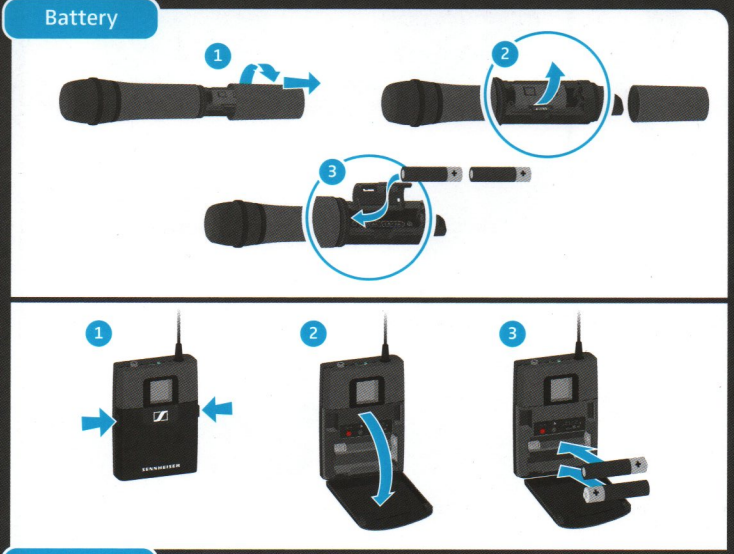

Low battery

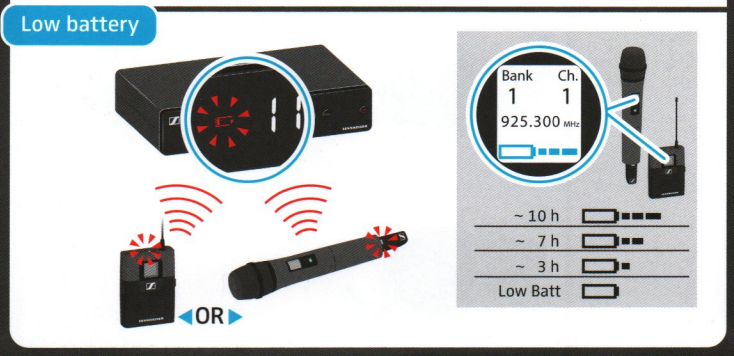

Setup

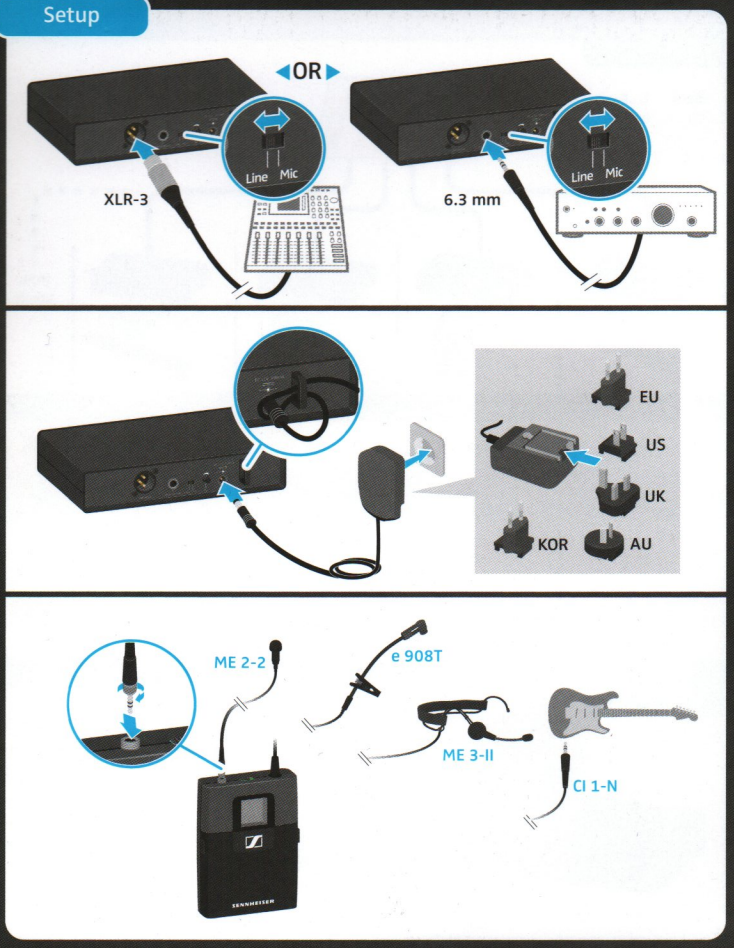

On/off

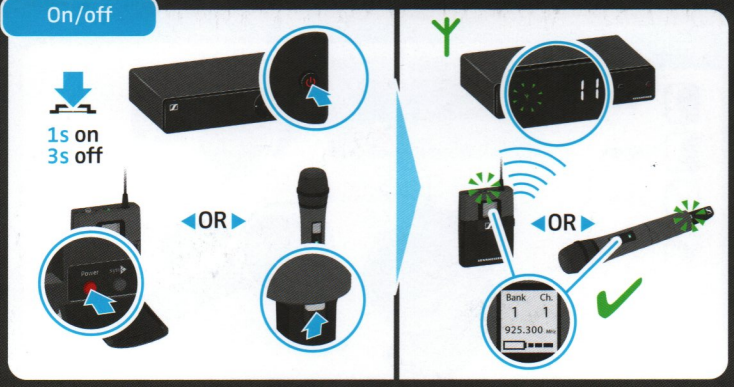

Display

EM-XSW 1

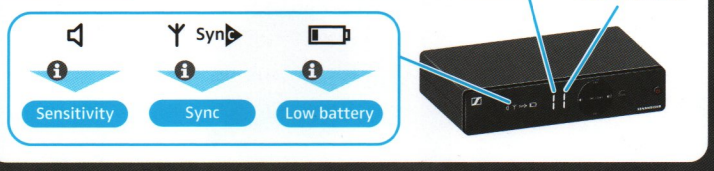

Volume

Mute

Sennheiser electronic GmbH & Co. KG

Am Labor 1, 30900 Wedemark, Germany
www.sennheiser.com
Printed in Taiwan, Publ. 05/16, 571312/A01

SENNHEISER